

37 YEARS OF CHANGING NORTH BERKSHIRE COMMUNITIES

Since our inception in 1986, The Northern Berkshire Community Coalition has affected our community in many positive ways and strives to strengthen and support community grassroots groups, led by caring people of our community. nbCC has also been a catalyst for the development or facilitation of many programs and events in our community that have improved the northern Berkshires for the past 37 years. These include:

BERKSHIRE RIDES
ECU-HEALTH CARE
LOUISON HOUSE FAMILY LIFE SUPPORT CENTER
MARTIN LUTHER KING JR. DAY OF SERVICE
NORTHERN BERKSHIRE NATIONAL NIGHT OUT
SAFE HOMES
MASS IN MOTION IN ADAMS, NORTH ADAMS, &
CLARKSBURG

BOARD OF DIRECTORS

BEN LAMB, President
1Berkshire

JEN MEEHAN, Vice President
Berkshire Housing

BARBARA MALKAS, Treasurer
North Adams Public Schools

MAUREEN BARAN, Clerk
Adams Community Bank

CRAIG BARD, Executive Committee
Community Resident

STEVE GREEN, Executive Committee
Community Resident

THERESA DENETTE
BFAIR

ANNA FLYNN
Greylock Federal Credit Union

PRESTON KELLY
Sergeant, NAPD

SARA LALUMIA
Williams College

SPENCER MOSER
Massachusetts College of Liberal Arts

MICHAEL MURPHY
CALEB Group at Mohawk Forest

MARISSA PARKER
Massachusetts College of Liberal Arts

THE AL NELSON FRIENDSHIP CENTER FOOD PANTRY
THE ROOTS TEEN CENTER
NORTHERN BERKSHIRE SPIRIT COUNCIL
NORTHERN BERKSHIRE HUB
UNITY SKATEPARK
NAMAZING ASHLAND STREET INITIATIVE
VOICES FOR RECOVERY VIGIL
CITY OF NORTH ADAMS TREE INITIATIVE

NBCC STAFF

AMBER BESAW, Executive Director

LIZ BOLAND, Business Manager

SUZY HELME, Communications Coordinator

BONNIE CLEMENTS, Administrative Program
Specialist

LINDZIE WHITE, Youth Prevention Coordinator

JESSI BYRNE, Health & Wellness Coordinator

TIM SHIEBLER, Youth Development Coordinator

CARRISA SACHERSKI, Youth Support Worker

GABRIELLE GLASIER, Community Connections
Coordinator

NANCY KENNEDY, FRC Program Manager

ANDREW ROSENBERG, School Liaison

JENNIFER PARKER, Family Support Worker

CATHERINE RECORD, Family Support Worker

DONNA SENEAL, Family Partner [the Brien Center]

STAY CONNECTED

WWW.NBCCOALITION.ORG



Northern Berkshire Community Coalition

2022-2023 IN REVIEW

Our vision: To be the catalyst
for a healthy, empowered,
engaged community.

Our Mission: Empowering the northern
Berkshire region to enhance the quality
of life through our efforts at
connecting, convening, and supporting
all facets of the community.

nbCC is a member agency of:



SERVING NORTH BERKSHIRE FOR 37 YEARS

People served or engaged this year >>>>>7,371
Service provided this year >>>>>*22,723

*Includes Community Resource Guide mailing

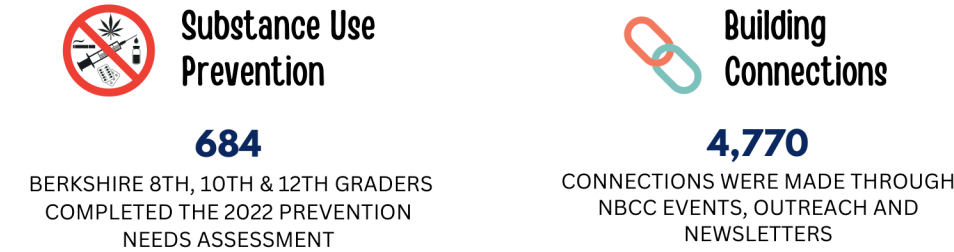
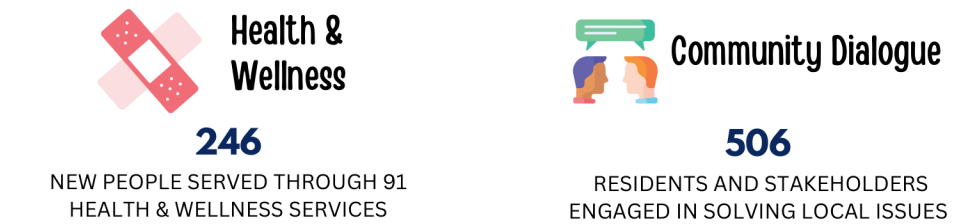
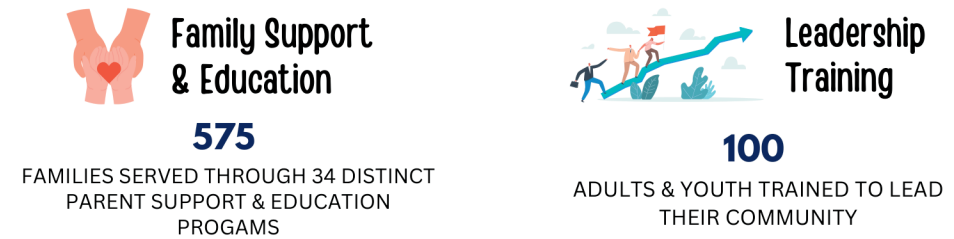

COMMUNITIES WE SERVE

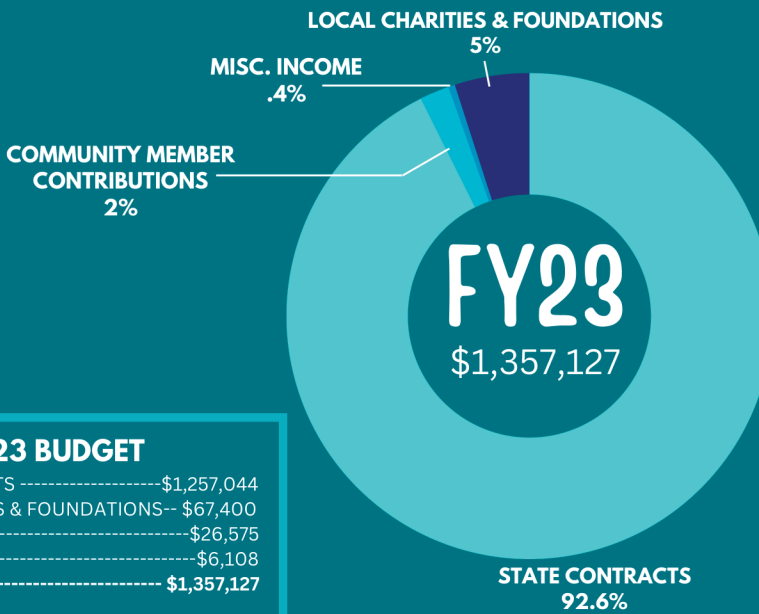
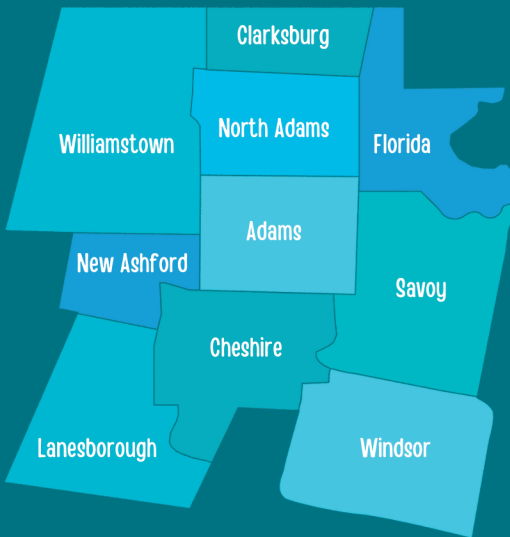

FY23 BUDGET	
STATE CONTRACTS	\$1,257,044
LOCAL CHARITIES & FOUNDATIONS	\$67,400
CONTRIBUTIONS	\$26,575
MISC. INCOME	\$6,108
TOTAL BUDGET	\$1,357,127

The Bigger Picture

"Reaching out and working with my community has been amazing to me. This program has been the highlight of my year."

YOUTH HEALTH COLLABORATIVE MEMBER



WORKING ON WELLNESS WORKSHOPS

"Not many people take the time to come out here, so we are grateful you made the effort to come here" – Town Resident in New Ashford



THE NEIGHBORLIES

"Thank you for opening up special for me. I really needed to get to Bennington and it wasn't going to happen on this bike."



TEEN WRITING WORKSHOP

"This place is amazing! You have so much to help everybody" – a parent here for a parenting class



YOUTH HEALTH COLLABORATIVE

"I usually am really stressed, but when I come to TWW, I feel safe and at peace for a bit." ~Teen Writing Workshop Participant



COMMUNITY OUTREACH VOLUNTEERS

"When I emailed you it brought back the warm memory of when I first attended an NBCC forum shortly after I moved to the Berkshires in late 2018. I met you briefly; when I said "housing," umpteen people directed me to Christa Collier, I joined the housing subgroup, and that connected me to a collection of people doing such terrific work... It's a warm memory, and it has led to all kinds of good work. You probably know all of this, but it can't hurt to remind you that the work of NBCC has ripple effects that you don't get to see. Keep up the good work..."

D. MISHKIN



SUMMER BASKETBALL LEAGUE

"I really enjoyed the opportunity to make friends outside of my school and get to talk to people I wouldn't normally. Honestly the only thing I would have changed is to make it longer because I didn't want to leave." – 413 Youth Conference Participant

THIS YEAR...

nbCC served 730 new clients/community members.

84 Berkshire high school students attended the 413 Youth Conference.

83 community members were served through the Bike Collective this year.

The nbCC van was utilized 54 times to provide transportation for programming for other organizations.

The members of the nbCC staff collectively serve on 32 local boards & commissions.

nbCC served 407 unduplicated walk-in clients.

168 friends & neighbors were recognized by their peers with a Neighborly Award.

nbCC 2022-2023 FRIENDS OF THE COALITION

CHAMPION

Ellen Bernstein
Gene Carlson
Jack & Susy Wadsworth

LEADER

Steve Green & Sue Walker

GUARDIAN

Beck's Printing
Carolyn Behr
Hachette Book Group
Kathleen Morris & Robert Kraus
Stephen Pagnotta
Robert & Darlene Rodowicz

BENEFACTOR

Jerome & Maureen Baran
Gabe & Amber Besaw
Juliet Flynt
Bruce & Judith Grinnell
Sara LaLumia
Peter & Laurie Lamarre
Jennifer & Jeff Meehan
Joshua Mendel & The Mendel Family
Charles & Katherine Swabey
John Thoman & Lee Venolia

BOOSTER

Kate Annichiarico
Al Bashevkin & Nancy Pearlman
BFAIR
Daniel Bird & Christina Kaczmarczyk
Roger & Julia Bolton
Ronald & Cynthia Bosley
Jerry Caprio & Jeanne Marklin
Mary Jo Carpenter
Larry & Penny Choquette
Craig & Heather Clemow
Michael & Licia Conforti
Daniel & Sally Connerton
Andrew Danyluk
Chris & Eleanor Derby-Kilfoyle
Michele Ethier
Shirley Finkelstein
Joe & Tracy Finnegan
Anna Flynn & Scott Doerle
Brice George
Paul Gitterman
Cynthia & Ed Grosso

YOU'VE MADE A POSITIVE IMPACT IN YOUR COMMUNITY

Since its inception, nbCC has been a crucial link between those in need and those who can help. With your assistance, we can continue to provide Northern Berkshire residents the tools needed to improve their lives and their neighborhoods. We understand that not everyone is able to make a financial contribution, but we also want you to know that no amount is too small to be helpful. **Thanks for all you do to support nbCC!**

Roberta Lamb

Ben Lamb & Emily Schiavoni
Fred & Cyndi Langworthy
John MacFarlane

Peter Mehlin
Brian Miksic & Suzy Helme
Spencer Moser
Peter Murphy & Audrey Thier
Thomas & Fern Murtagh
Congressman Richard Neal
John & Joanne Notsley

Christopher Nye
Gerald O'Neil

Bo & Katherine Peabody
Ann Scott
Maynard Seider
Bernice Shainman

Bruce Shepley & Patricia Conroy-Shepley

Anthony & Margaret Siracusa
Samuel Smith
Susan Smith

Stephen & Elizabeth St. Clair
Win & Jane Stuebner

Jonathan Swartz
Curt Wells & Sarah Jacobson

Herb Wilkinson
Bill & Adrienne Wootters

ASSOCIATE

John & Jane Allen
Alfred Bedini Jr.
Thomas & Jennifer Bernard
Linda Birso
Liz Boland

Ralph Bradburd & Zeldia Stern
Anne Crider

Mary Ellen Czerniak
Richard Davis

Gerald & Mary Jane Desmarais
Mary Katherine Eade
David & Martha Elpern

Robert Fachini
Alan & Amy Giroux

Howard Itzkowitz
Sander & Marybeth Kelman

James & Alison Kolesar
Tiku Majumder & Susan Abrams

Linda Maloney
Chris & Kathleen Meehan

Michael Murphy
Nancy Nylen

Richard & Dianna Pikul

Deb Rosselli
Marcia Sarrouf
Cindy Sault

Tony Sheppard & Lara Shore-Sheppard

Judith Summers
Richard Taskin

Francis & Corinne Viens
Patricia Willette

K. Scott Wong & Carrie Waara
Sharon Wyrriick

SUPPORTER

Joseph & Kathy Arabia
Ken & Chris Banville

Sam & Marilyn Bittman
Rena Bua

Mark & Karen Daigle
Keith Davis

Marilyn DeRosa
Brian Fournier

Carl & Jane Jenkins
Paul & Lisa Jennings

John & Sarah Kline
Dan & Kathi Lampron

John & Kathleen Lanoue
Richard Lescarbeau & Mary Sugden

Jim & Debra Lipa
Vicki Moncecchi

Robert & Janice Moresi
Raymond & Jeanne Moulthrop

Richard Netherwood
Michael & Patricia Nuvalle

Carolyn Ouimet
Roberta Patten

Jane Peth
Joseph & Patricia Prenguber

Franklin Risatti
Joseph & Janet Rogge

Patrick & Dawn Schoorlemmer
Enid Shields

Veronica Silvia
Susan Spooner

Gary & Sandra Tatrot
Kurt Tauber

Norma Tomkowicz
Gracie Vincent

Douglas & Dorothy Wandrei
James Wolfe

Marcia Wright
Susan Zoltek